

B/1343

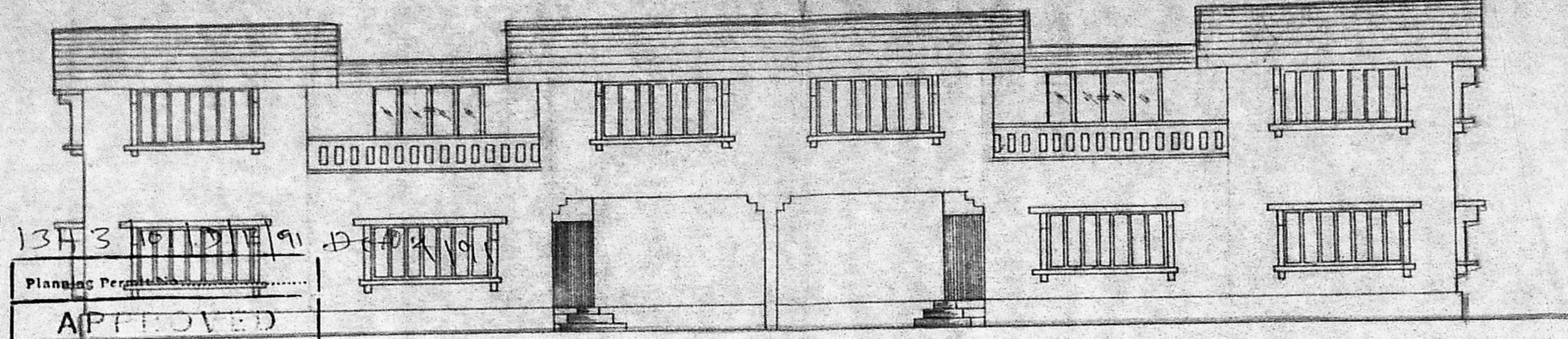

FRONT ELEVATION.

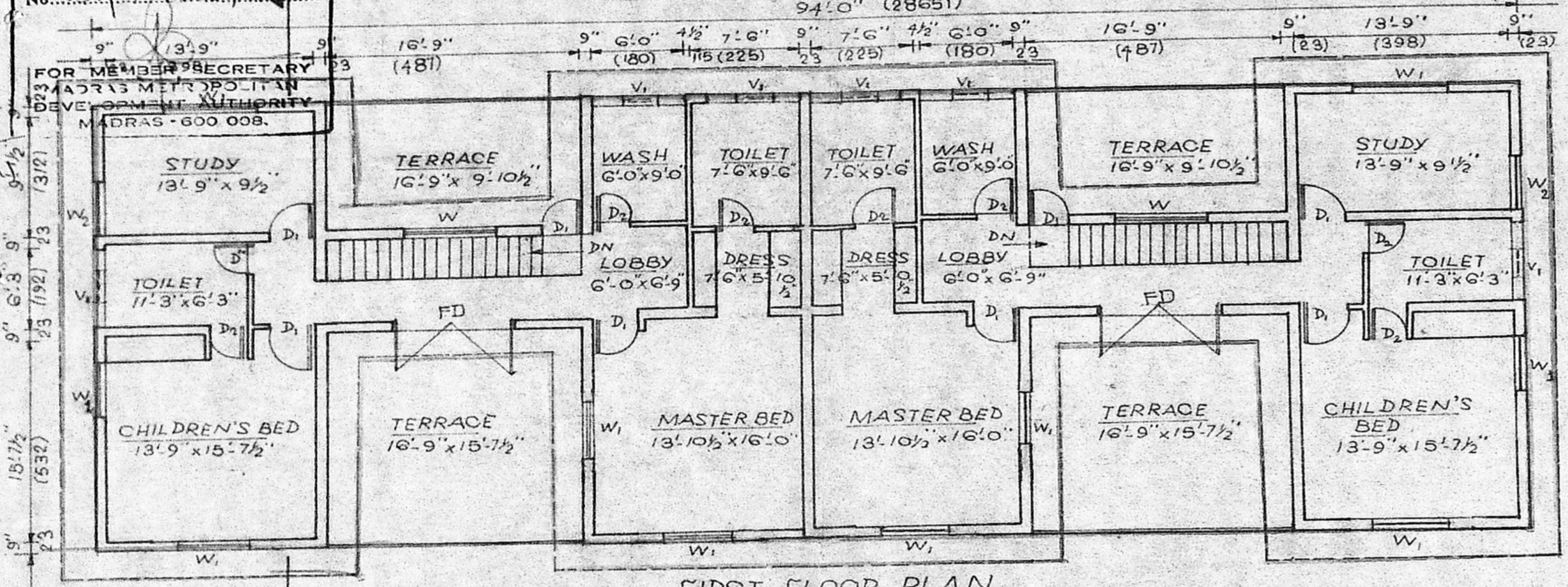

FIRST FLOOR PLAN.

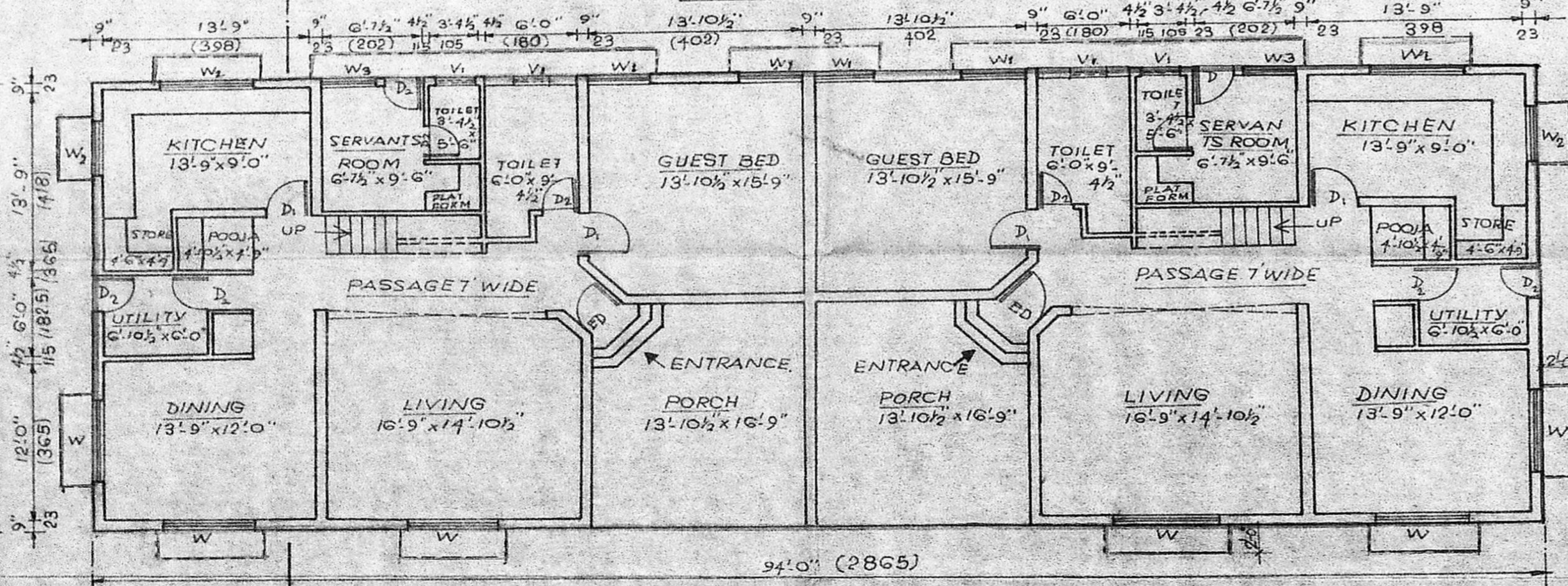

GROUND FLOOR PLAN.

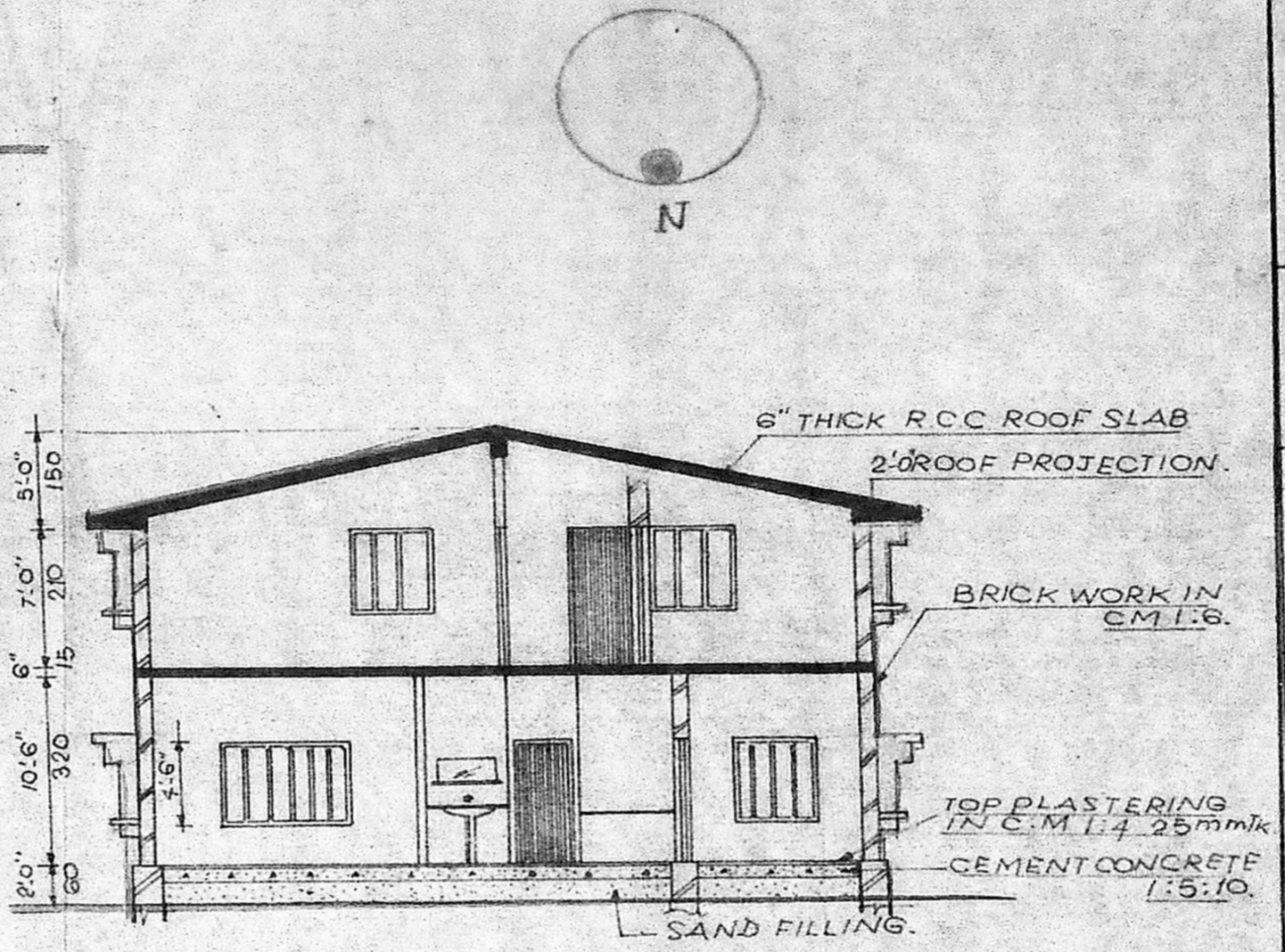

SECTION A - A

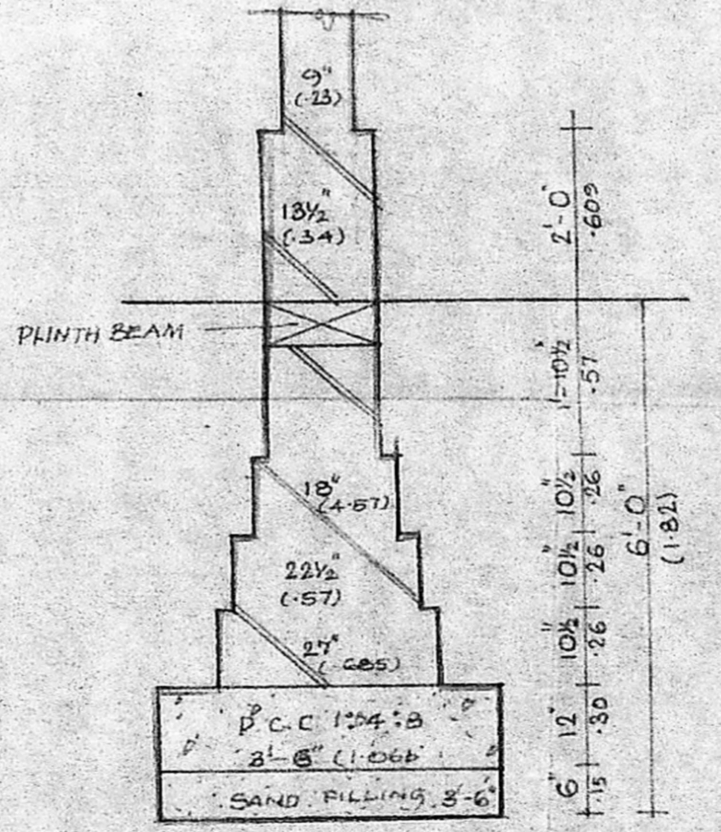

FOUNDATION DETAIL

SCALE: 1/25 (1"=2'-0")

NO	TYPE	DESCRIPTION	FEET/INCH	NO	TYPE	DESCRIPTION	FEET/INCH
1	W	WINDOW	6'0" x 4'0"	10	W	WINDOW	6'0" x 4'0"
2	W	ALUMINUM SLIDING WINDOW	4'0" x 4'0"	11	W	WINDOW	6'0" x 4'0"
3	W2	ALUMINUM SLIDING WINDOW	4'6" x 3'0"	12	W	WINDOW	6'0" x 4'0"
4	W3	ALUMINUM SLIDING WINDOW	3'0" x 3'0"	13	W	WINDOW	6'0" x 4'0"
5	V1	VENTILATER, FIXED LOWE	2'3" x 2'0"	14	W	WINDOW	6'0" x 4'0"
6	D2	T.W WITH PAINT GRADE FUSH DOOR	2'0" x 7'0"	15	W	WINDOW	6'0" x 4'0"
7	ED	T.W PANELLED DOOR	2'6" x 7'0"	16	W	WINDOW	6'0" x 4'0"
8	D	T.W WITH PAINT GRADE FUSH DOOR	3'0" x 7'0"	17	W	WINDOW	6'0" x 4'0"
9	FD	FRENCH DOOR	6'0" x 7'0"	18	W	WINDOW	6'0" x 4'0"

MMDA IB/PP NO. 1  
25.1.1990

AREA STATEMENT:

GROUND FLOOR	10310 sq. ft.	298 sq. m.
FIRST FLOOR	2300 sq. ft.	214 sq. m.
TOTAL PLINTH AREA	5000 sq. ft.	462 sq. m.

REFERENCE:

PROPOSED SHOWN THUS

ROAD SHOWN THUS

BOUNDARY SHOWN THUS

NAME OF OWNER:  
Murugappa Chettiar Trust.  
NO: 12 Boga club road,  
R. A. PURAM  
MADRAS - 28

CONSTRUCTION AT  
PLOT NO 6 ADYAR VILLAGE  
T. SURVEY NO 4536 OF  
BLOCK NO 16 IN WARD 120/1

TITLE OF DRAWING  
GROUND FLOOR PLAN, FIRST FLOOR PLAN  
ELEVATION, SECTION, FOUNDATION DETAIL  
(DUPLEX - B<sub>1</sub>)

SIGNATURE OF AUTHORISED SIGNATORY  
FOR MURUGAPPA CHETTIAR TRUST,  
M. M. Murugappa  
Managing Trustee.

SCALE 1"=8'-0" DRAWN: R.S.  
DATE 25-4-90 CHECKED: Black

ARCHITECTS & ENGINEERS  
KARPUR & KARPUR  
NO 22 A, 3RD MAIN ROAD,  
GANDHI NAGAR, ADYAR  
MADRAS - 600 020.

Bharat S. Madhav Karpur BE, AMIE  
CLASS I LICENSED SURVEYOR NO 252  
KARPUR & KARPUR  
E.E. AMIE

DRG NO. MSK/56/90  
KARPUR & KARPUR  
Registered Engineer V. Lic &  
Class I Licensed Surveyor  
22-A, 3rd Main Road,  
Gandhi Nagar, Adyar, MADRAS  
Phone: 112674, Grama: KARPUR

A	Revision carried out as per instruction vide TCEP Ltd dated on 7-9-90
10-9-90	Revisions



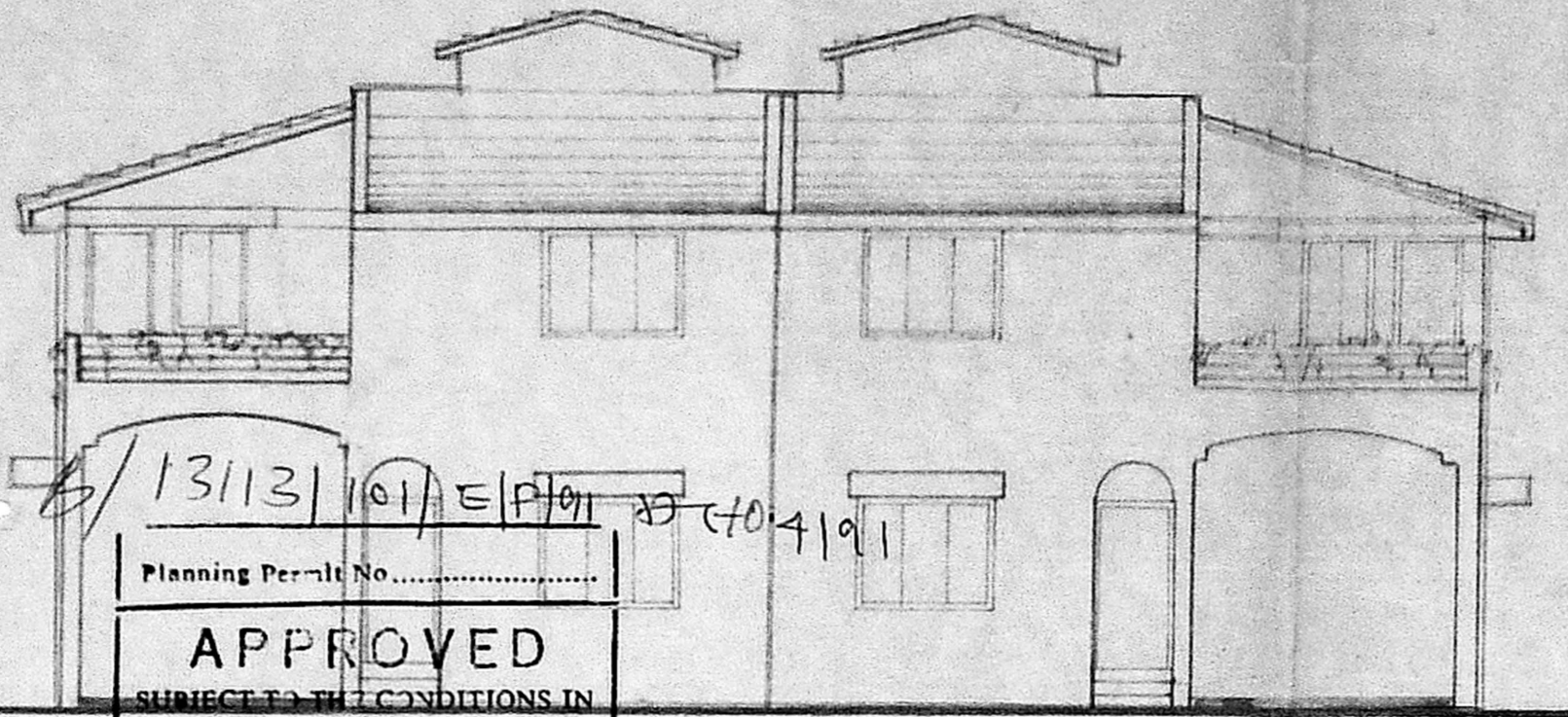

Planning Permit No. 1313101/E/P/91/10/4/191

**APPROVED**  
 SUBJECT TO THE CONDITIONS IN THIS OFFICE LETTER.  
 No. 211.1.0.9.28.191  
 FOR MEMBER SECRETARY  
 MADRAS METROPOLITAN  
 DEVELOPMENT AUTHORITY  
 MADRAS - 600 005. (3/14)

front elevation

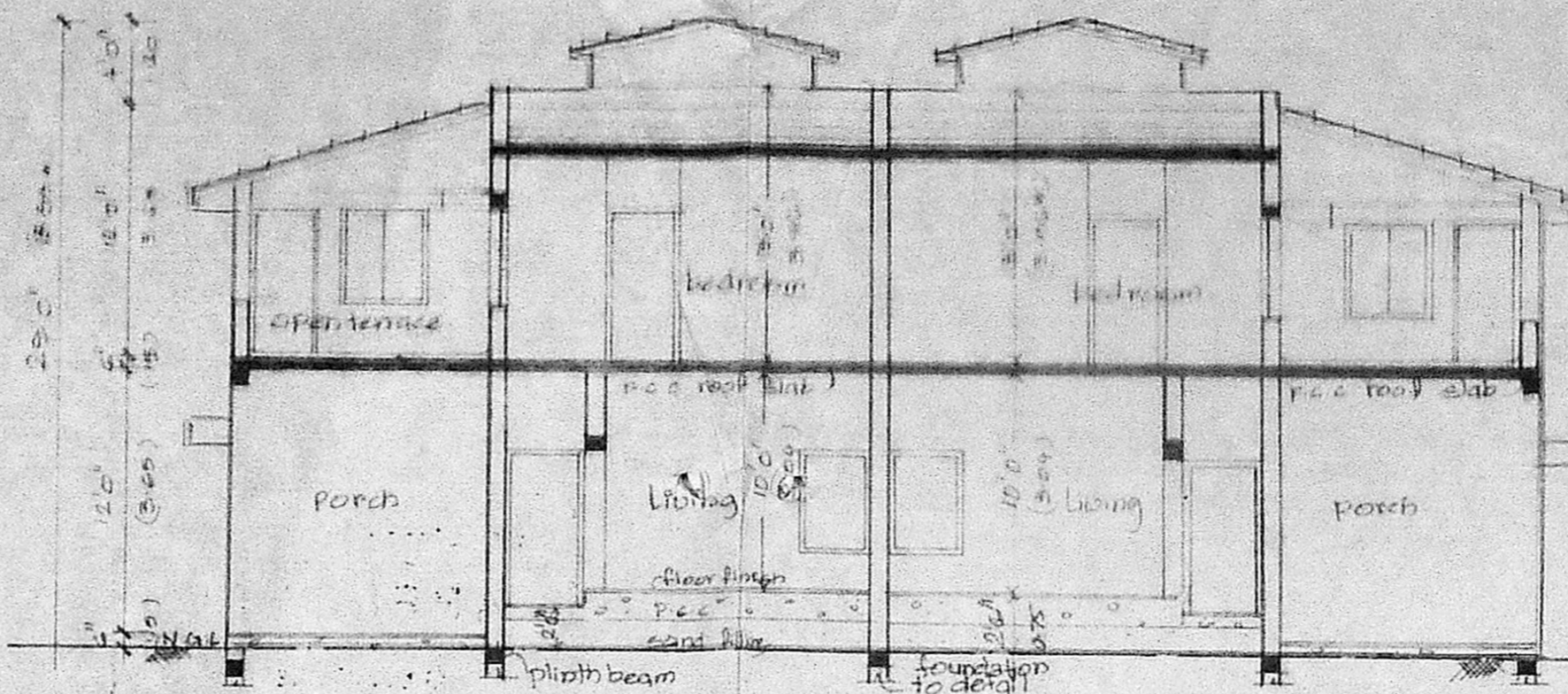

Section AA  
 MMDA 'B'/PP NO. 1  
 CNO. 211.1.0.9.28.191

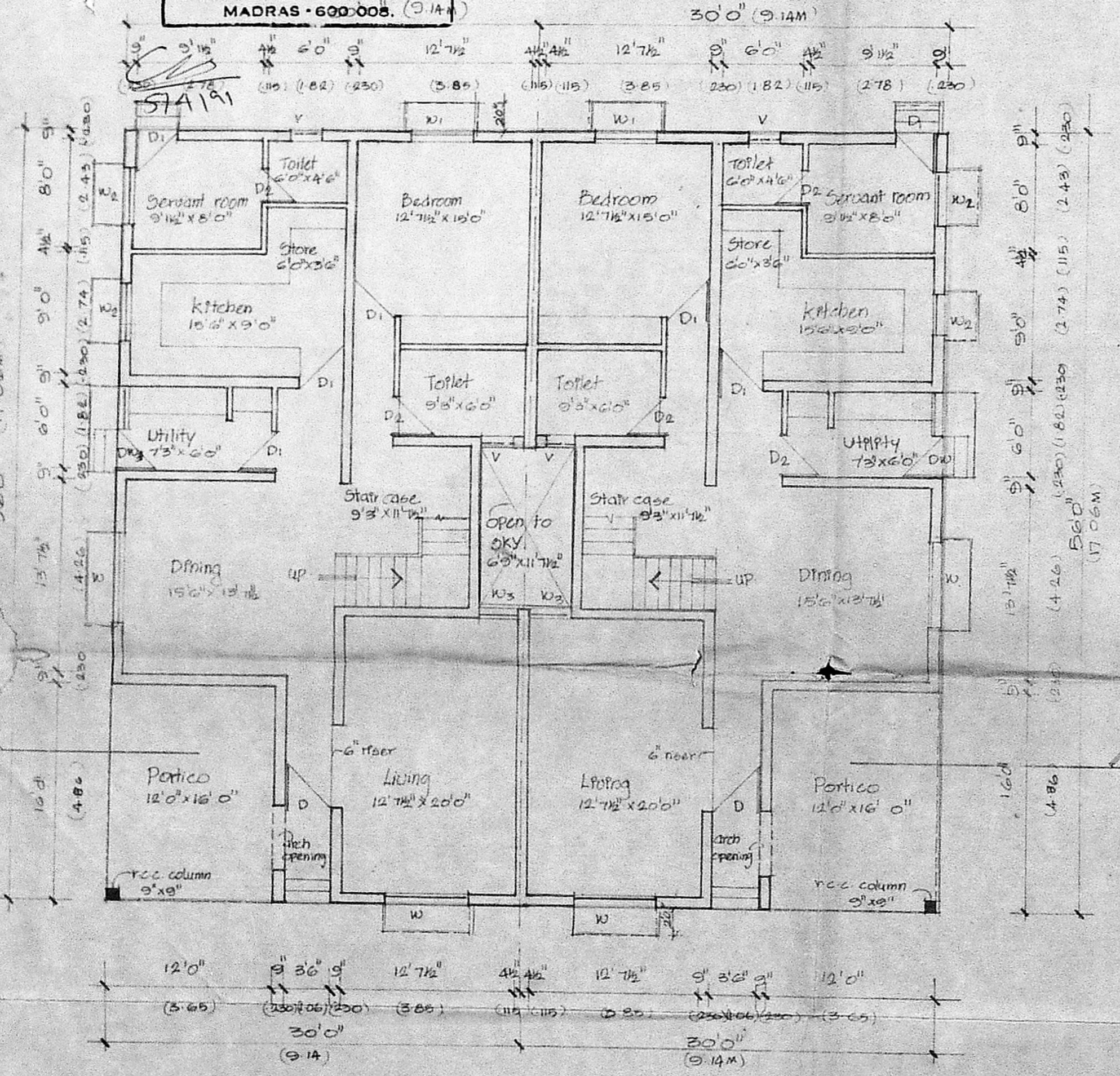
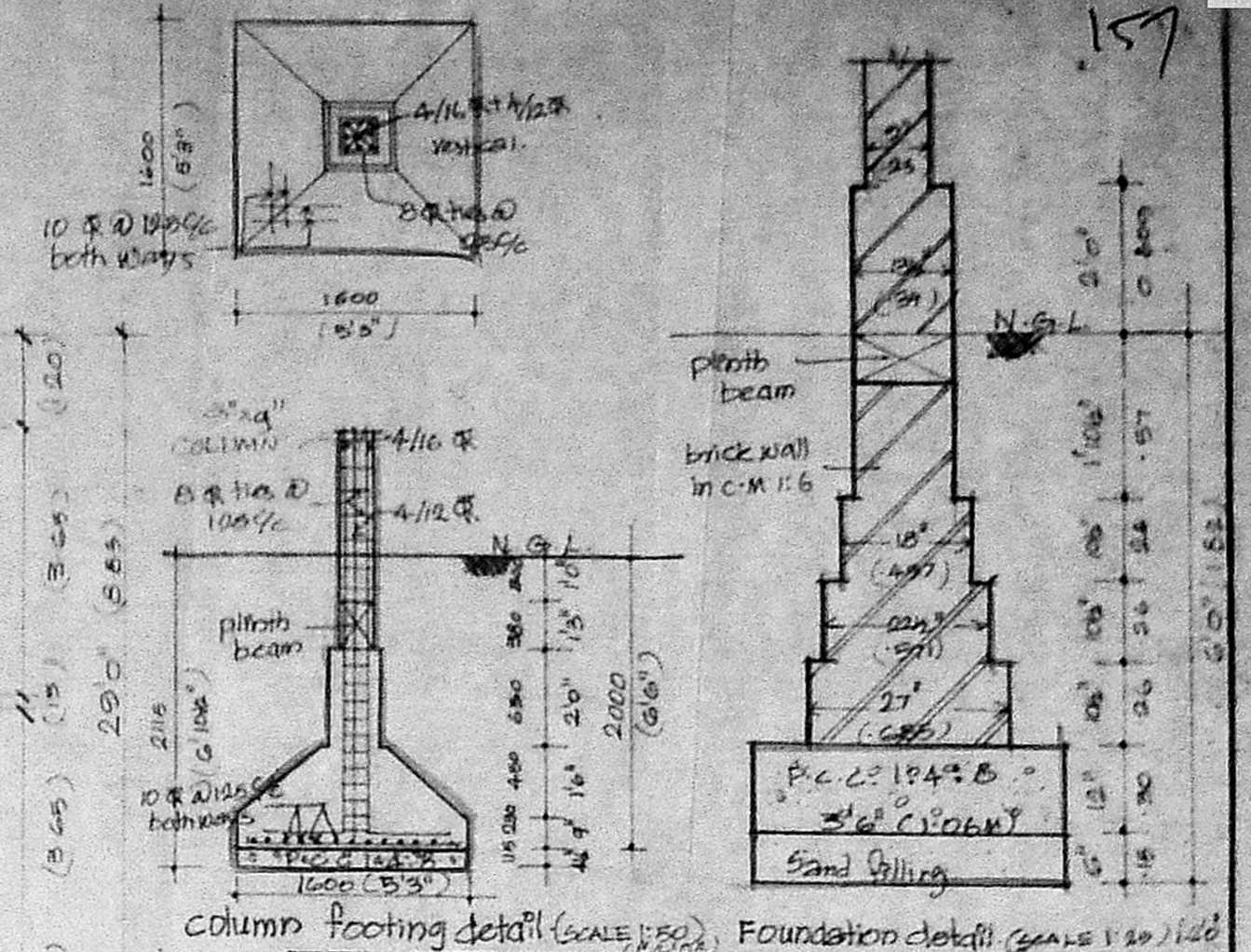

ground floor plan

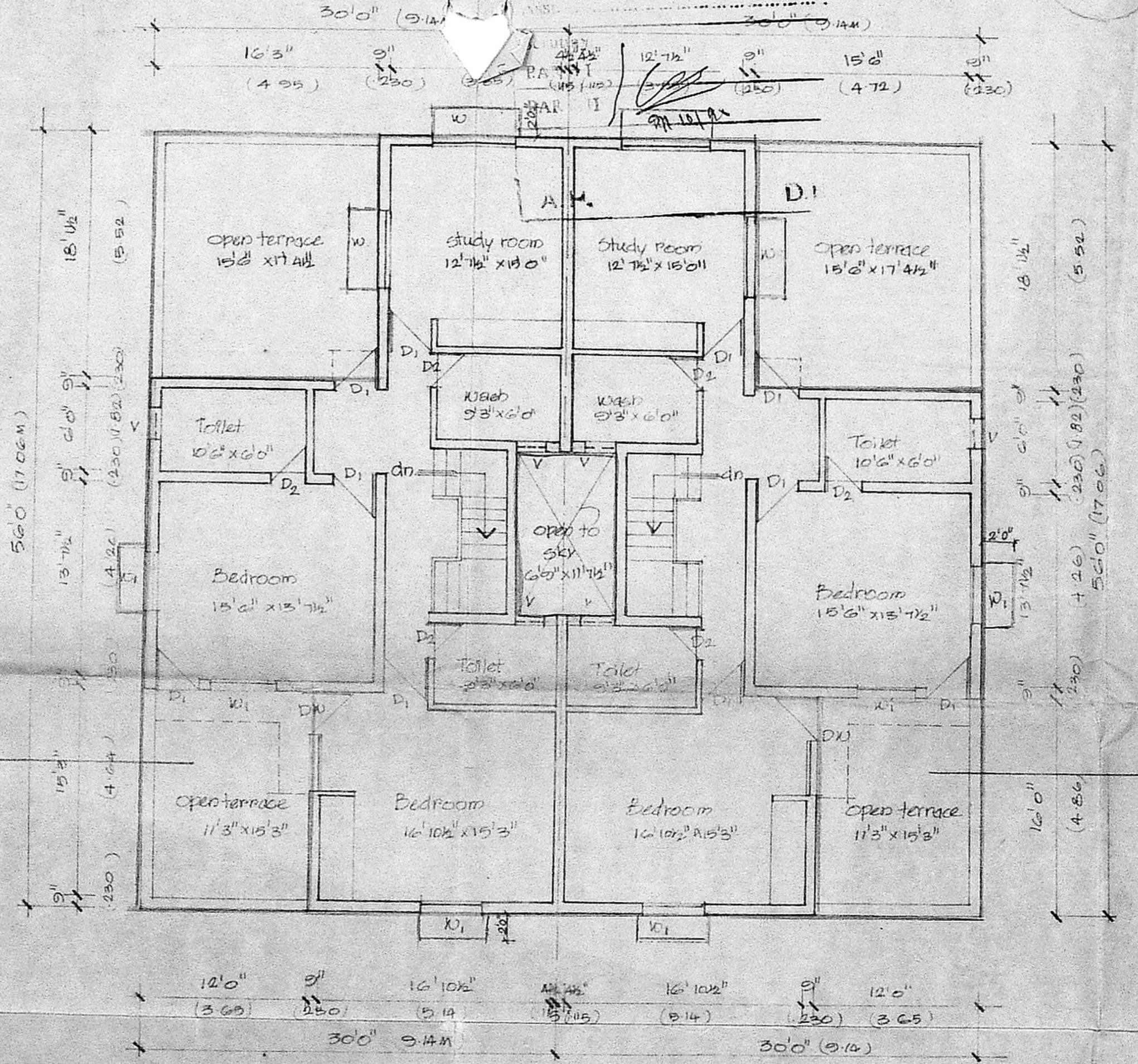

First floor plan

REFERENCE	
PROPOSED	BOUNDARY
EXISTING	ROAD

SCHEDULE OF JOINERY				
S.NO.	TYPE	DESCRIPTION	SIZE IN FEET	SIZE IN M.
1	D	T.W. PANELLED DOOR	3'6" x 7'0"	1.066 x 2.130
2	D1	T.W. PANELLED DOOR	3'0" x 7'0"	0.914 x 2.130
3	D2	T.W. PANELLED DOOR	2'6" x 7'0"	0.762 x 2.130
4	D3	DOOR CUM WINDOW	7'0" x 7'0"	2.13 x 2.130
5	D4	DOOR CUM WINDOW	6'0" x 7'0"	1.82 x 2.130
6	W	T.W. GLAZED WINDOW	6'0" x 4'6"	1.82 x 1.37
7	W1	T.W. GLAZED WINDOW	4'6" x 4'6"	1.37 x 1.37
8	W2	T.W. GLAZED WINDOW	4'6" x 3'0"	1.37 x 0.914
9	W3	T.W. GLAZED WINDOW	4'0" x 3'0"	1.21 x 0.914
10	U	T.W. GLAZED UTILITY	2'3" x 2'6"	0.68 x 0.76

Name of owner:  
 Murugappa chettiar Trust  
 NO-12 Boat Club road  
 R.A. PURAM Madras-28.

Construction at  
 Plot no 6, Adayar village,  
 Nawab gardens (kottur puram)  
 T. survey no 45 & 6 of block no, 16 in  
 ward no 120/1.

Signature of Authorised signatory:  
 FOR MURUGAPPA CHETTIAR TRUST,  
 M.M. Murugappa  
 Managing Trustee.

Title of drawing:  
 Ground floor plan First floor plan Elevation  
 Section & Foundation detail. (Duplex Type B2)

Scale 1:80 (1:100) Date - 28-4-90.  
 Drawn: s.jothy Checked: Bharat

Architects & Engineers:  
 Karpur & Karpur.  
 22 A, 1st main road  
 Gandhi nagar  
 Madras, 20.

Area statement		
	SQ. FT.	SQ. M.
GROUND FLOOR AREA	3090.00	287.00
FIRST FLOOR AREA	2310.00	215.00
TOTAL PLINTH AREA	5400.00	502.00

Revisions carried out as per instructions vide T.C.E.P. Ltd dated on 7.9.90  
 Revisions

Dr. No. MSK/570/90  
 Bharat S. Madhav Karpur  
 Bharat S. Madhav Karpur, B.E. AME  
 Class I licensed surveyor no. 252  
 22-A, 3rd Main Road,  
 Gandhi Nagar, Adyar, MADRAS





FRONT ELEVATION

Planning Permit No. 3115/10/PP/19  
**APPROVED**  
 SUBJECT TO THE CONDITIONS IN THIS ORDER LETTER.  
 No. 21/09/76/90  
 FOR MEMBER SECRETARY  
 MAJOR IS-METROPOLITAN  
 DEVELOPMENT AUTHORITY  
 M.D.RAS-800/008

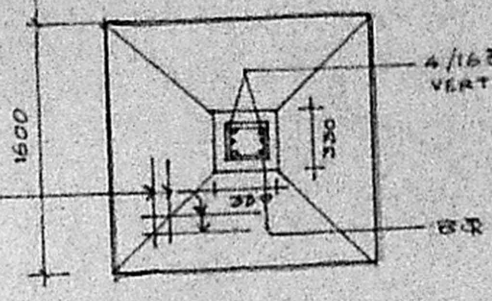

COLUMN FOOTING SCALE 1:50

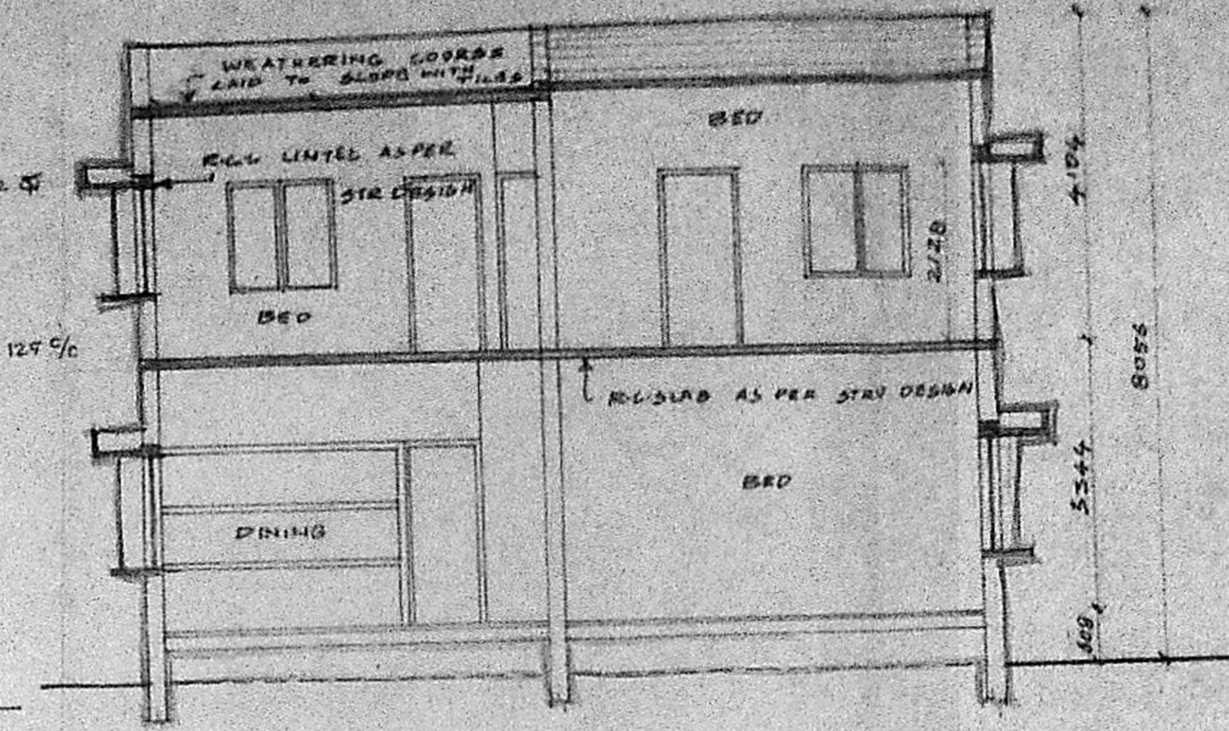

SECTION A-A

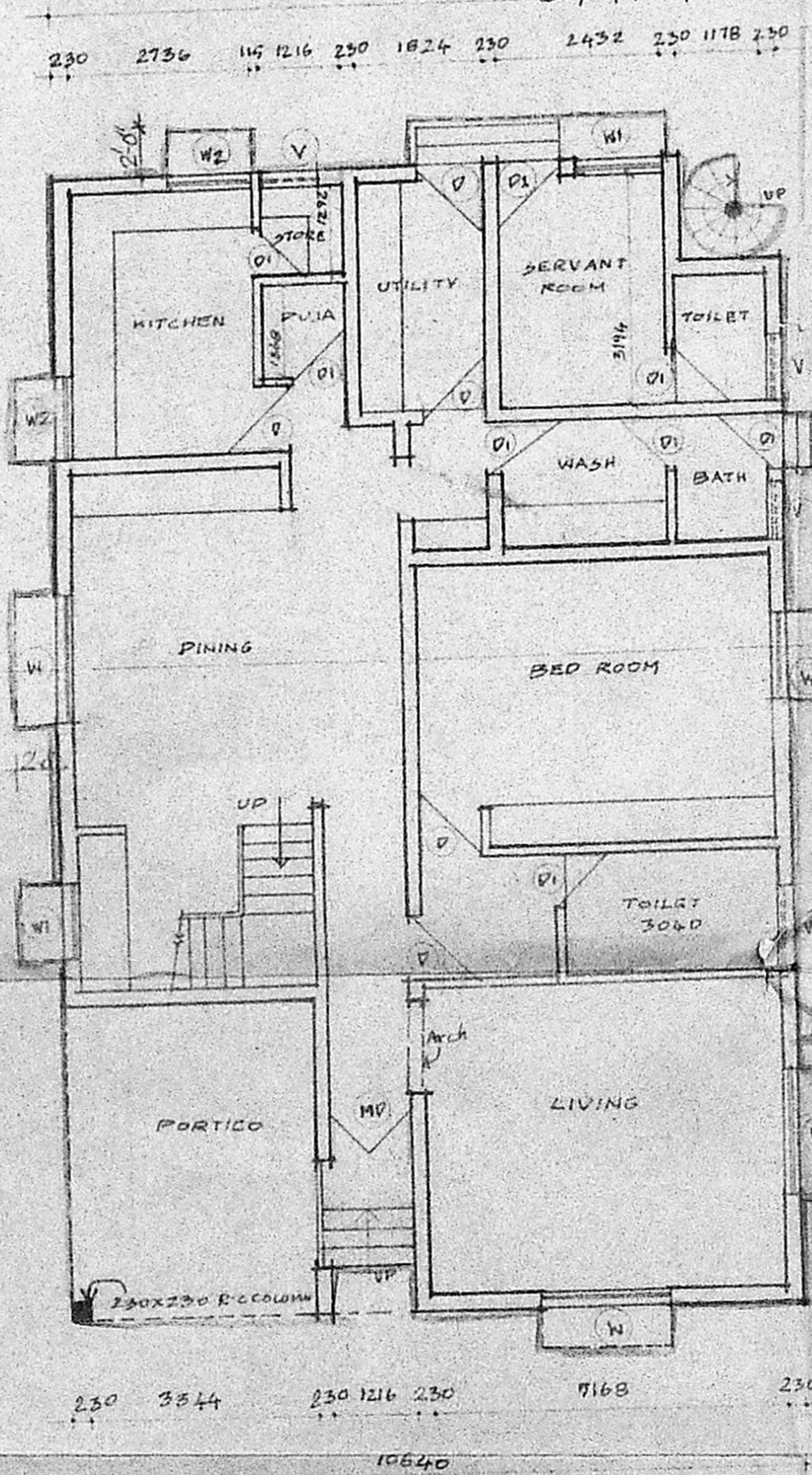

GROUND FLOOR PLAN

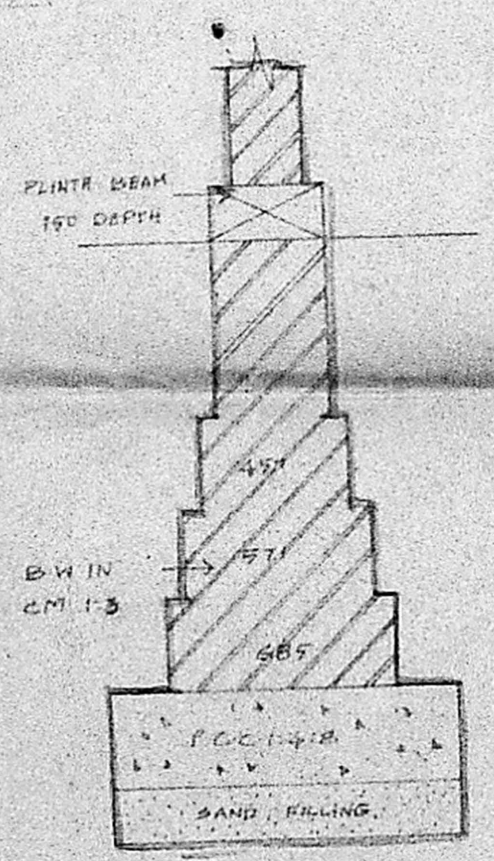

FOUNDATION DETAIL SCALE 1:25

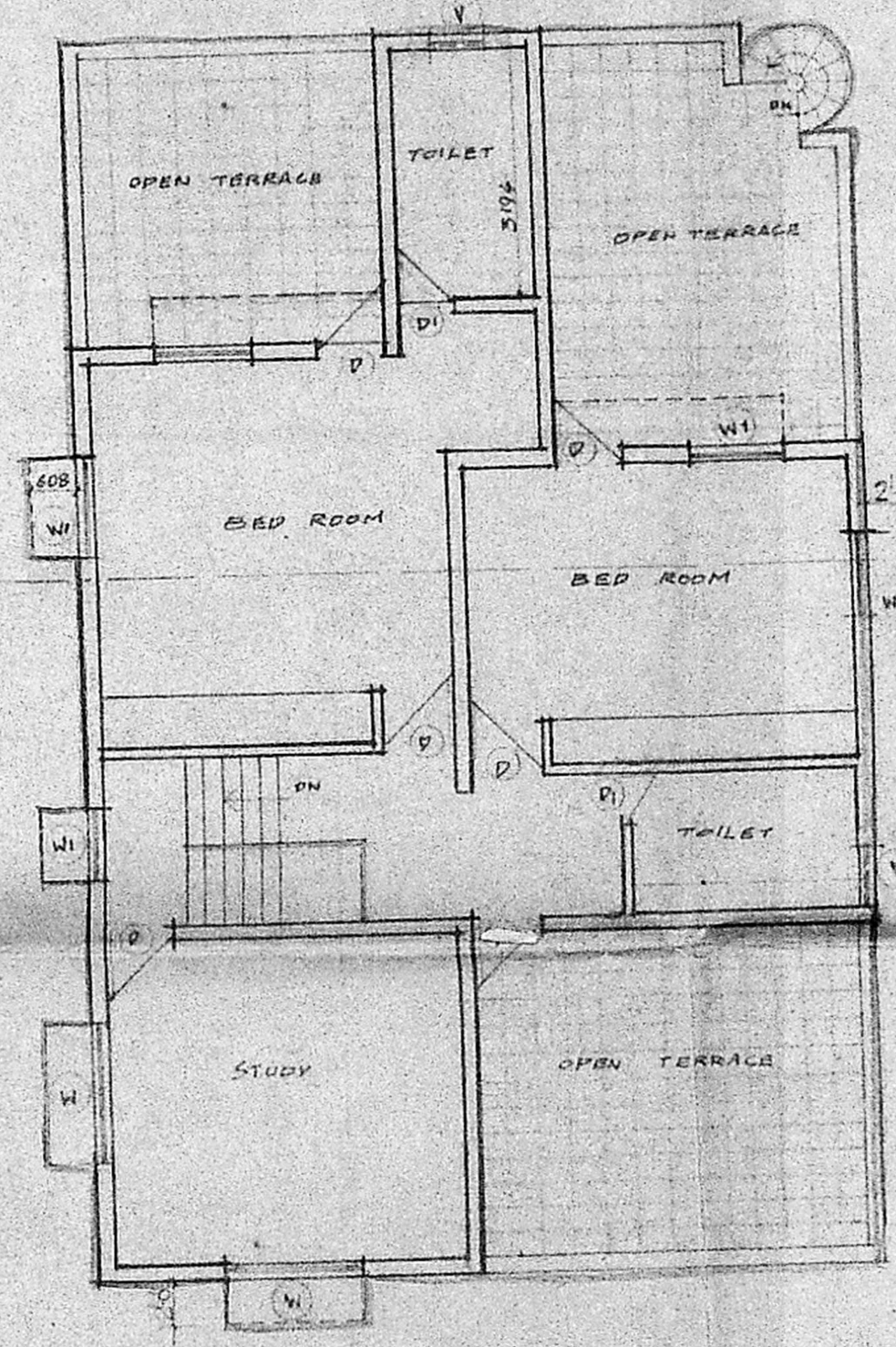

FIRST FLOOR PLAN

TYPE	DESCRIPTION	MEAS IN METRIC
MD	T.W. ENAMELLED MAIN DOOR	1216 x 2128
D	T.W. WITH PAINT GRADE FLUSH DOOR	912 x 2128
DT	"	720 x 2128
W	ALUMINUM SLIDING WINDOW	1824 x 1368
W1	"	1348 x 1568
W2	"	1368 x 1180
V	VENTILATOR (FIXED LOUVER)	605 x 762

REFERENCE

PROPOSED WORK \_\_\_\_\_

ROADS \_\_\_\_\_

BOUNDARY \_\_\_\_\_

AREA STATEMENT

	SQFT	SQMS
GROUND FLOOR AREA	1810 SFT	168 SQMS
FIRST FLOOR AREA	1067 SFT	99 SQMS
TOTAL BUILT-UP AREA	2877 SFT	267.05 SQMS

MMDA (B)/PP NO. 3115/10/PP/19  
 C.No. 21/09/76/90  
 PART I  
 PART II

NAME OF OWNER  
**Munigappa Chettiar Trust P.P.**  
 NO. 12 BOAT CLUB ROAD,  
 P.A. Puram,  
 MADRAS-28.

CONSTRUCTION AT  
 PLOT NO 6, ADAYAR VILLAGE  
 NAWAB GARDENS (POTTER FORD)  
 T.C. PERM NO. 4586 OF BLOCK NO. 12  
 IN WARD NO. 122/1

SIGNATURE OF AUTHORIZED SIGNATORY  
**FOR MURUGAPPA CHETTIAR TRUST,**  
 M. H. Munigappa  
 Managing Trustee

DATE 28-4-90 SCALE 1:100  
 DRAWN S. SURESHAN CHECKED M. S. SURESHAN

TITLE  
 GROUND FLOOR PLAN, FIRST FLOOR  
 PLAN, ELEVATION AND SECTION

ARCHITECTS AND ENGINEERS  
**KARPUR & KARPUR**  
 22A, III<sup>rd</sup> MAIN ROAD,  
 GANDHI NAGAR,  
 ADAYAR, M.S.-20.

*J. Sankar Kumar*  
*Shri. S. M. Sankar Kumar*  
 BHARAT - MANNARAKAT'S ROAD  
 CLASS 2 LICENSING NO. 22/1

NO.	REVISIONS
A	Revision carried out as per instruction vide T.C.E.P. Ltd dated on 10-9-90